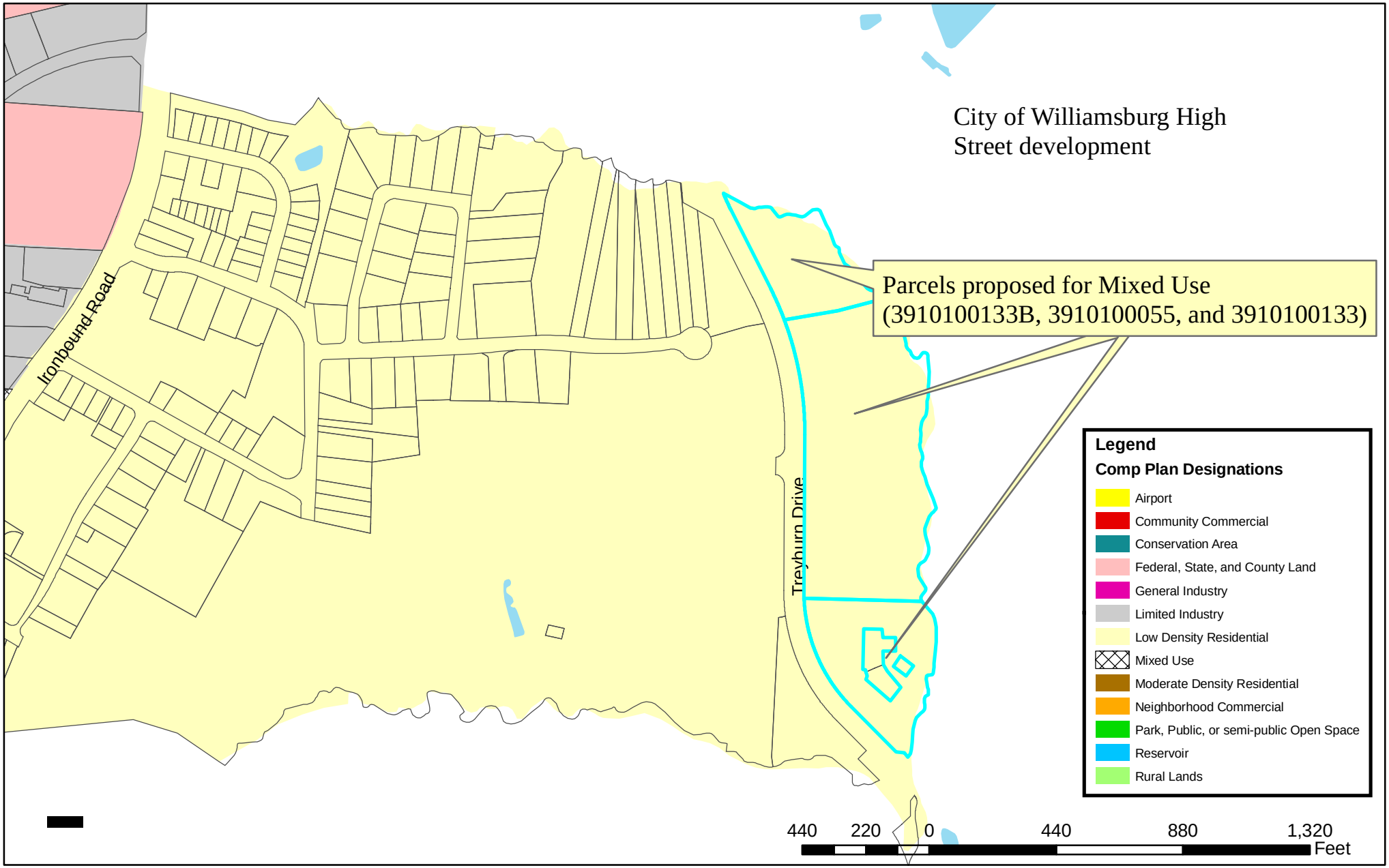Staff #8
Treyburn Drive adjacent to High Street (revised proposal)