

EXIT  
231

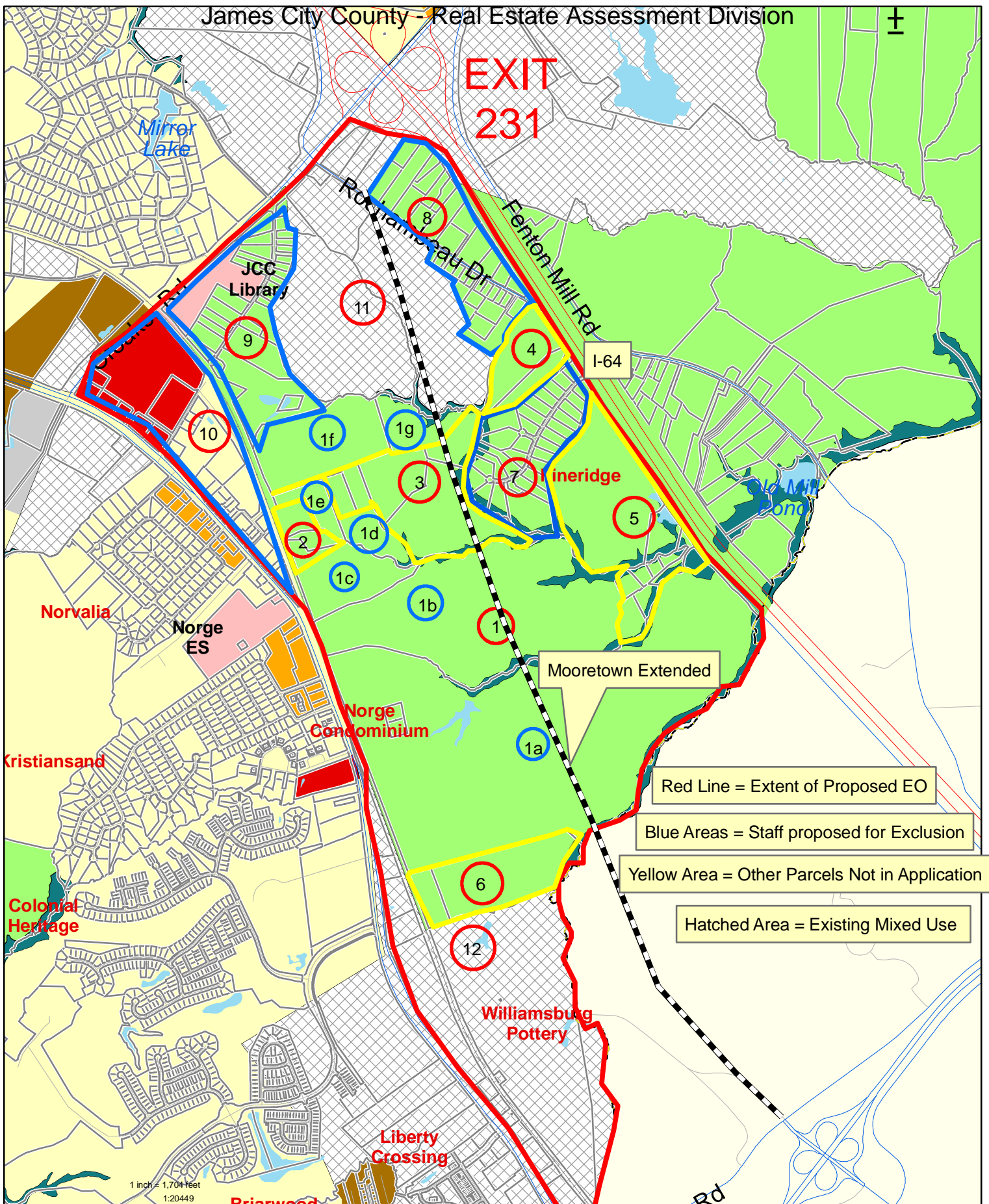

- Red Line = Extent of Proposed EO
- Blue Areas = Staff proposed for Exclusion
- Yellow Area = Other Parcels Not in Application
- Hatched Area = Existing Mixed Use

1 inch = 1,704 feet  
1:20449

This drawing is neither a legally recorded map nor a survey and is not intended to be used as such. The information displayed is a compilation of records, information, and data obtained from various sources, and James City County is not responsible for its accuracy or how current it may be. If discrepancies are found, please contact the Real Estate Assessment Division of James City County, Mapping/GIS Section. Aerial Imagery Copyright 2005 James City County.

1 inch = 1,704 feet

