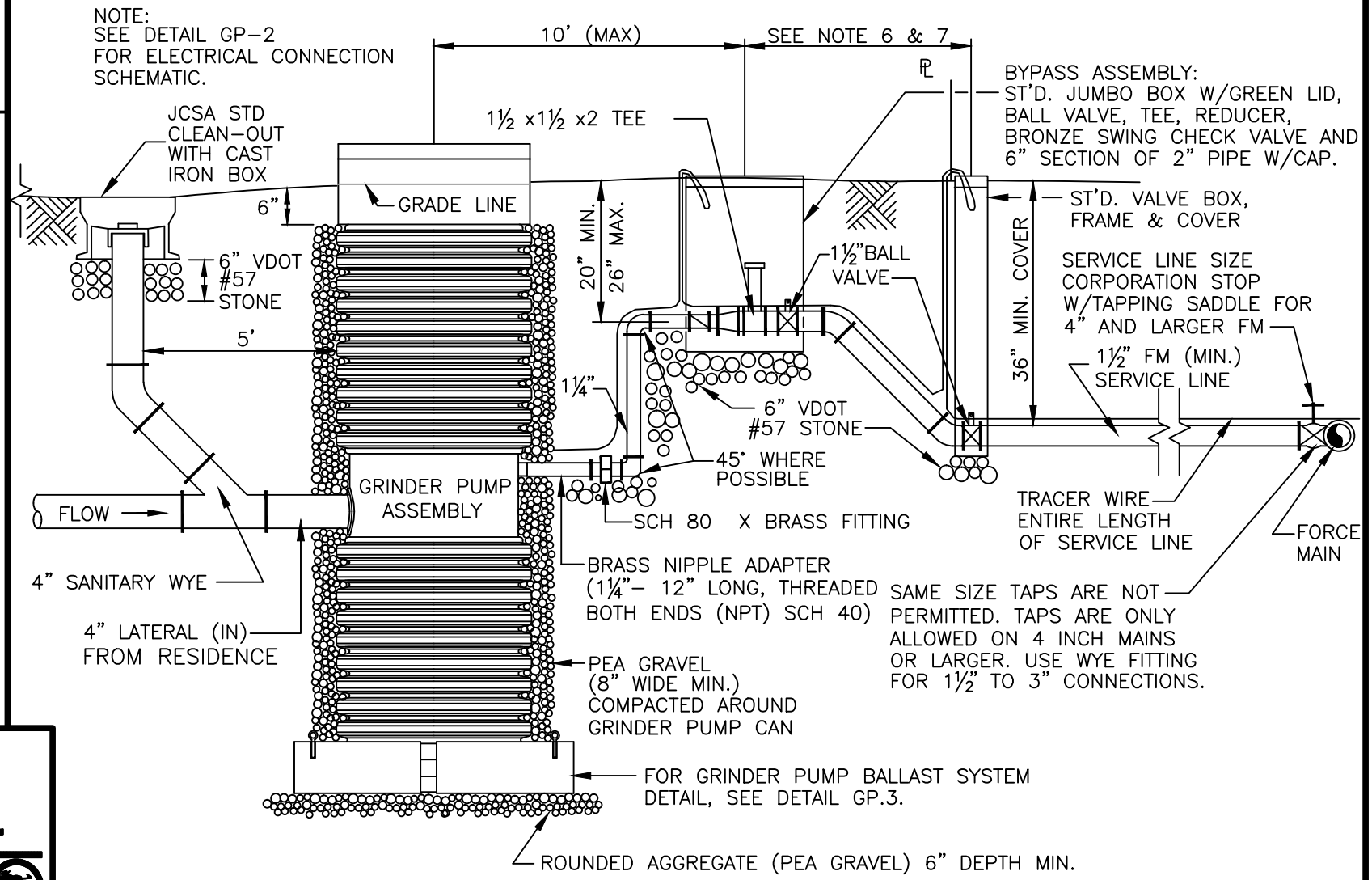

REVISION DATE	COMMENT
JULY 2011	REVISED NOTES 10 & 11 AND ADAPTER CALL-OUT
OCT. 2012	REVISED CLEAN-OUT CAP
JAN. 2014	BALLAST CHANGED
JAN. 2015	AADDED WORDS "BYPASS ASSEMBLY" & "BALL VALVE"

JCSA
JAMES CITY SERVICE AUTHORITY

RESIDENTIAL GRINDER PUMP INSTALLATION

1 OF 2

DWG NO. GP.1

SCALE: NONE

DWN BY: DAW

DATE:1-1-2002

SEE SHEET 2 OF 2 FOR NOTES.