Sullivan Square

(NOT Included)

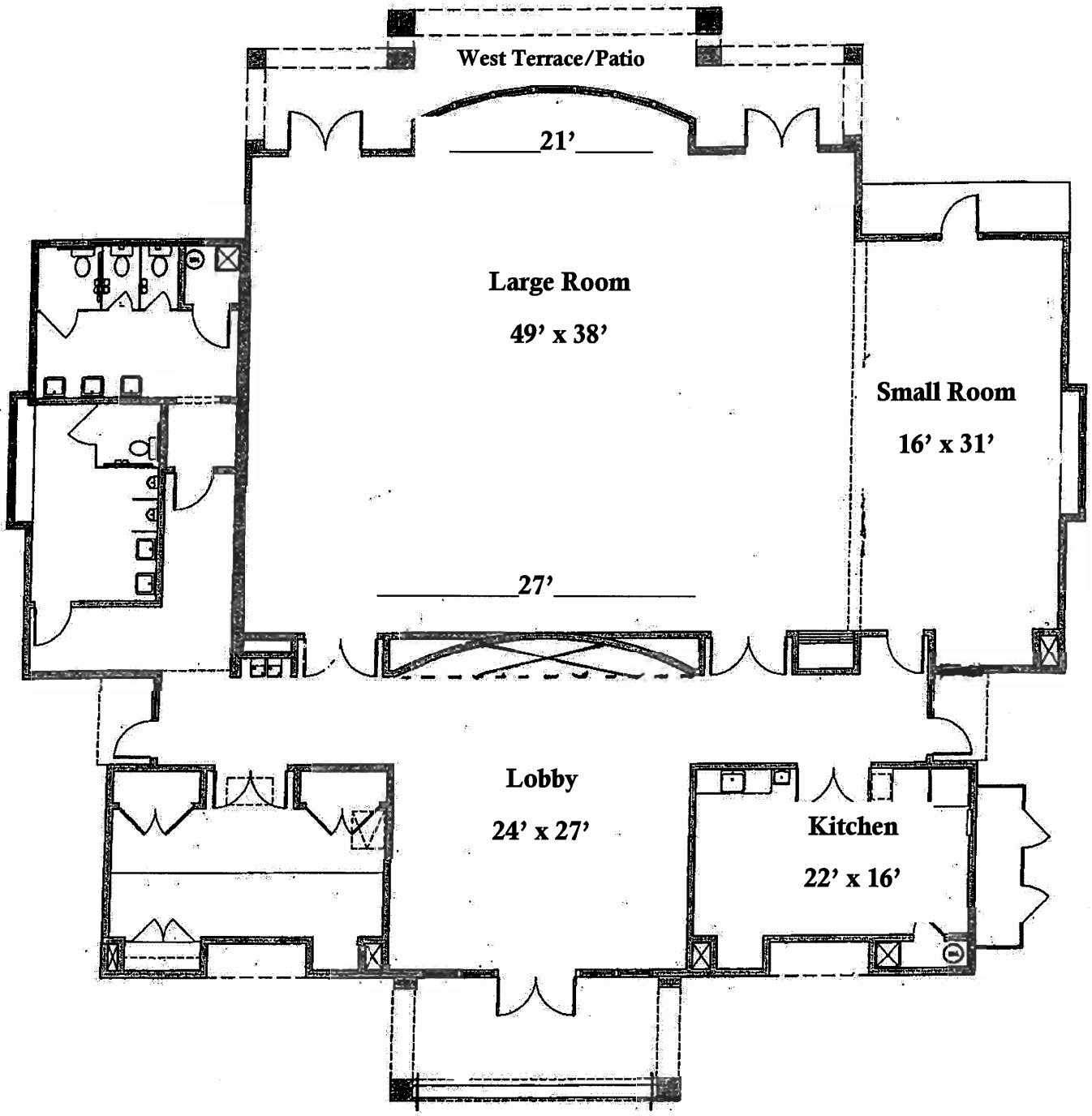

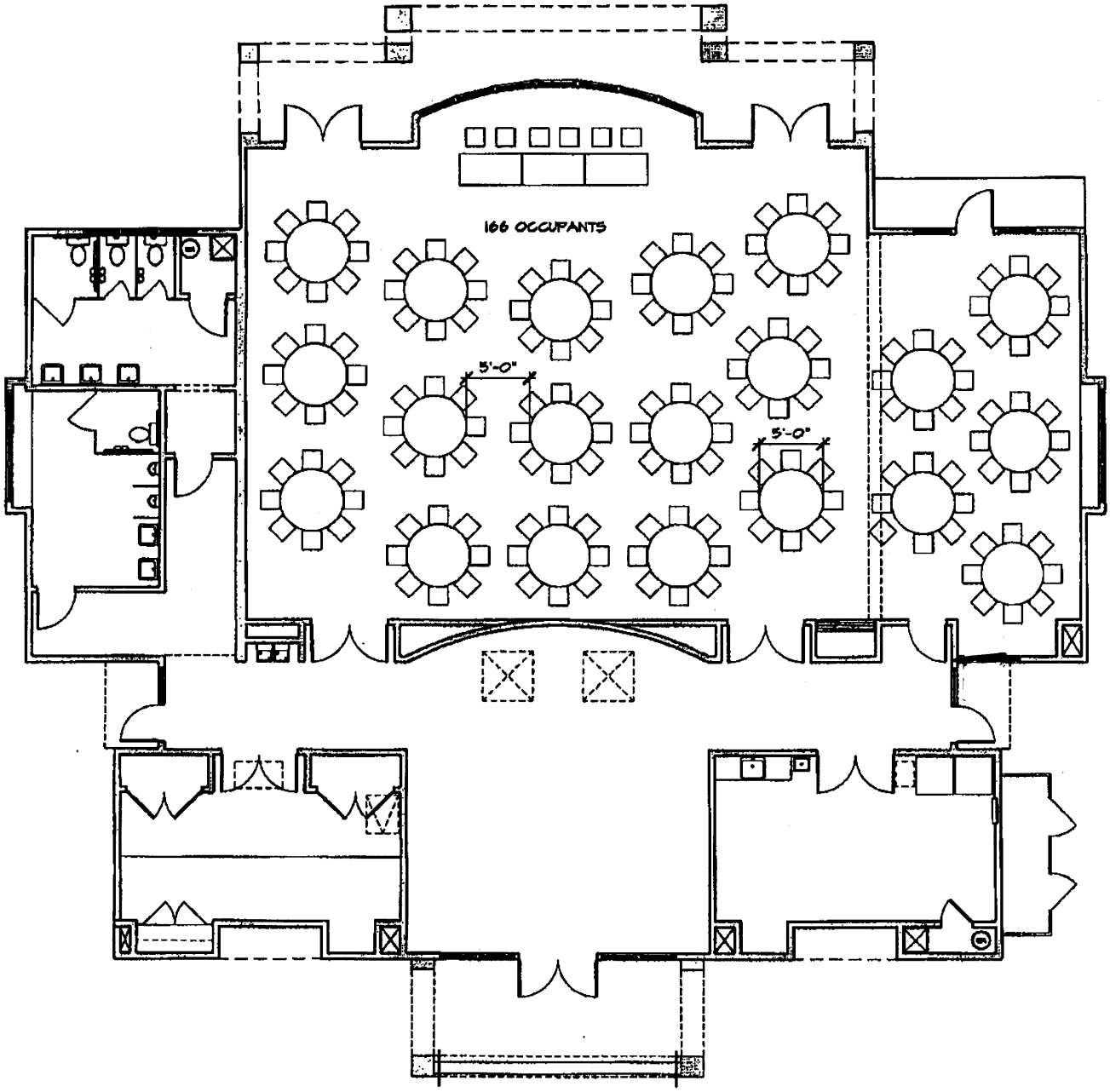

DINING A
(170 TOTAL OCCUPANTS)

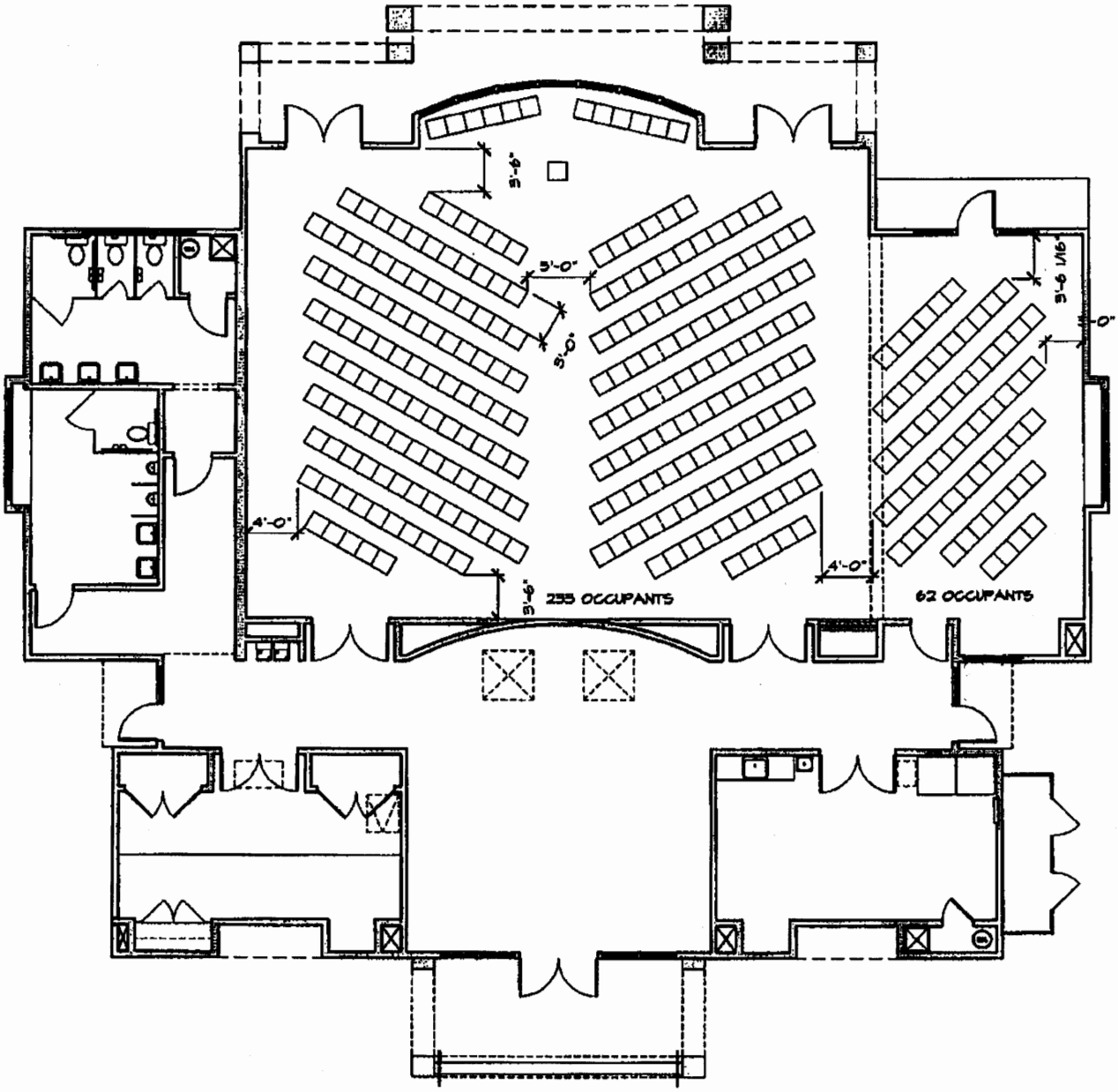

LECTURE A
(299 TOTAL OCCUPANTS)

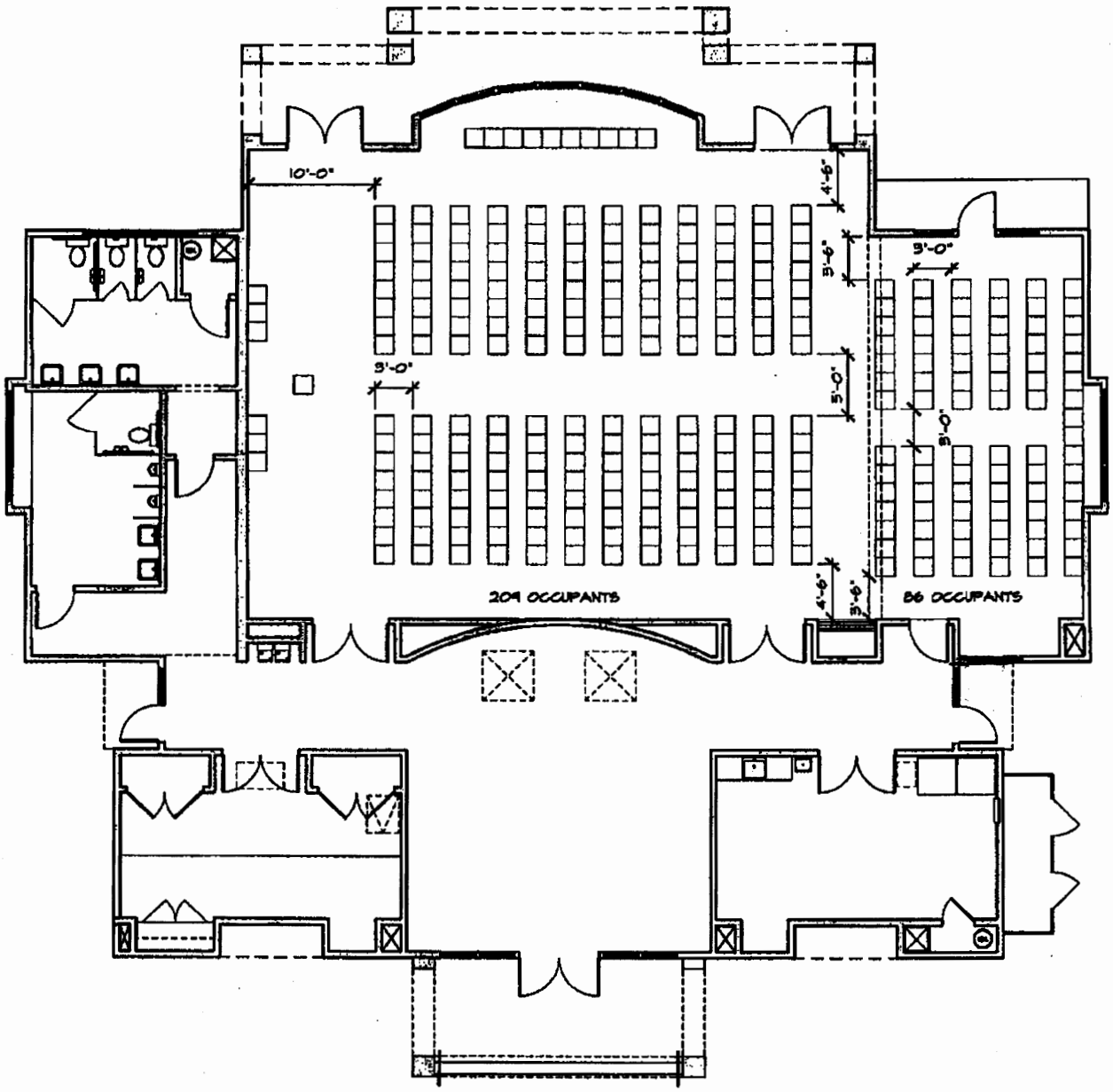

LECTURE B
(299 TOTAL OCCUPANTS)

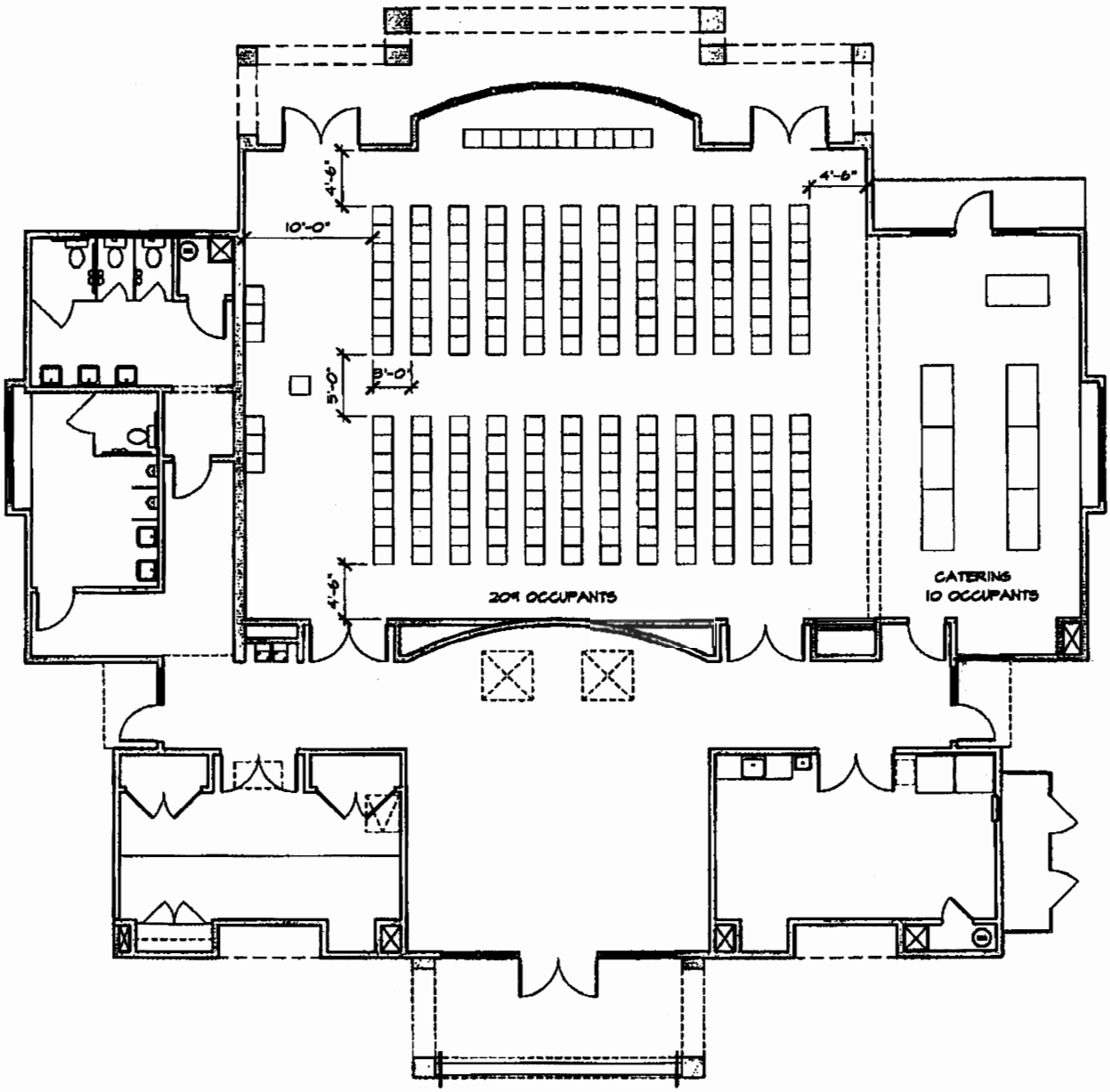

LECTURE C
(223 TOTAL OCCUPANTS)

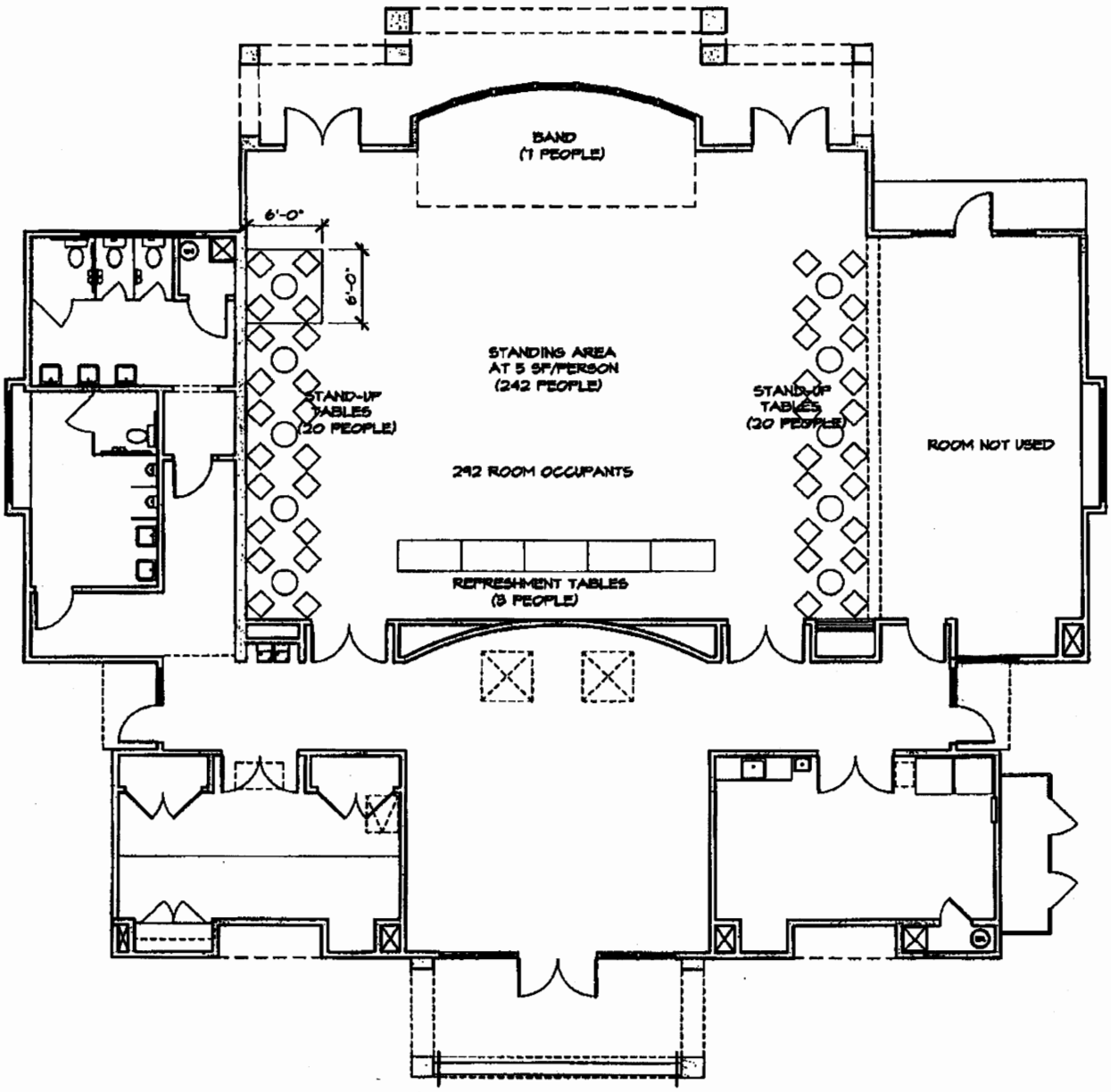

STANDING ROOM EVENT
(296 OCCUPANTS)

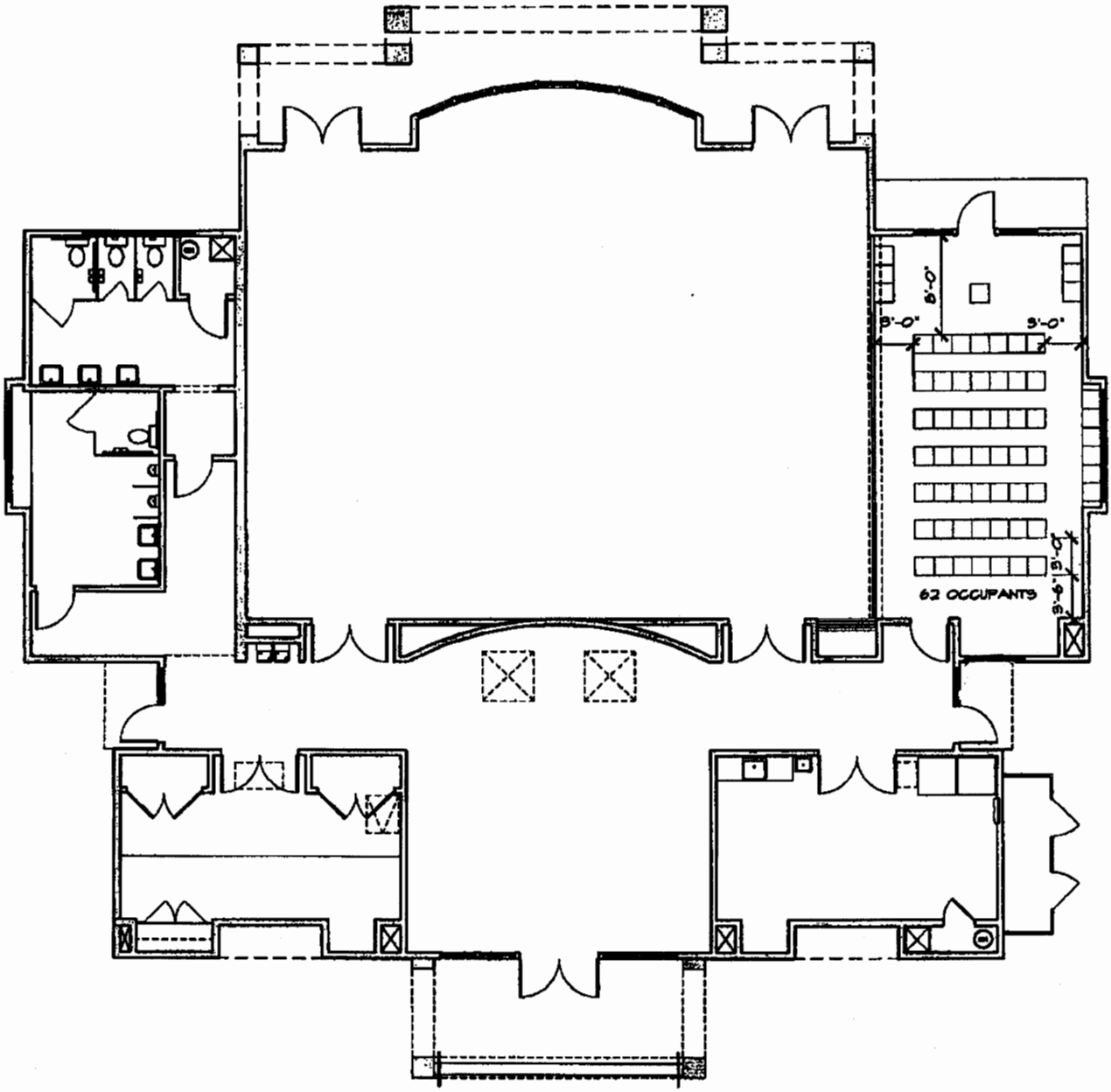

SMALL LECTURE A
(66 TOTAL OCCUPANTS)

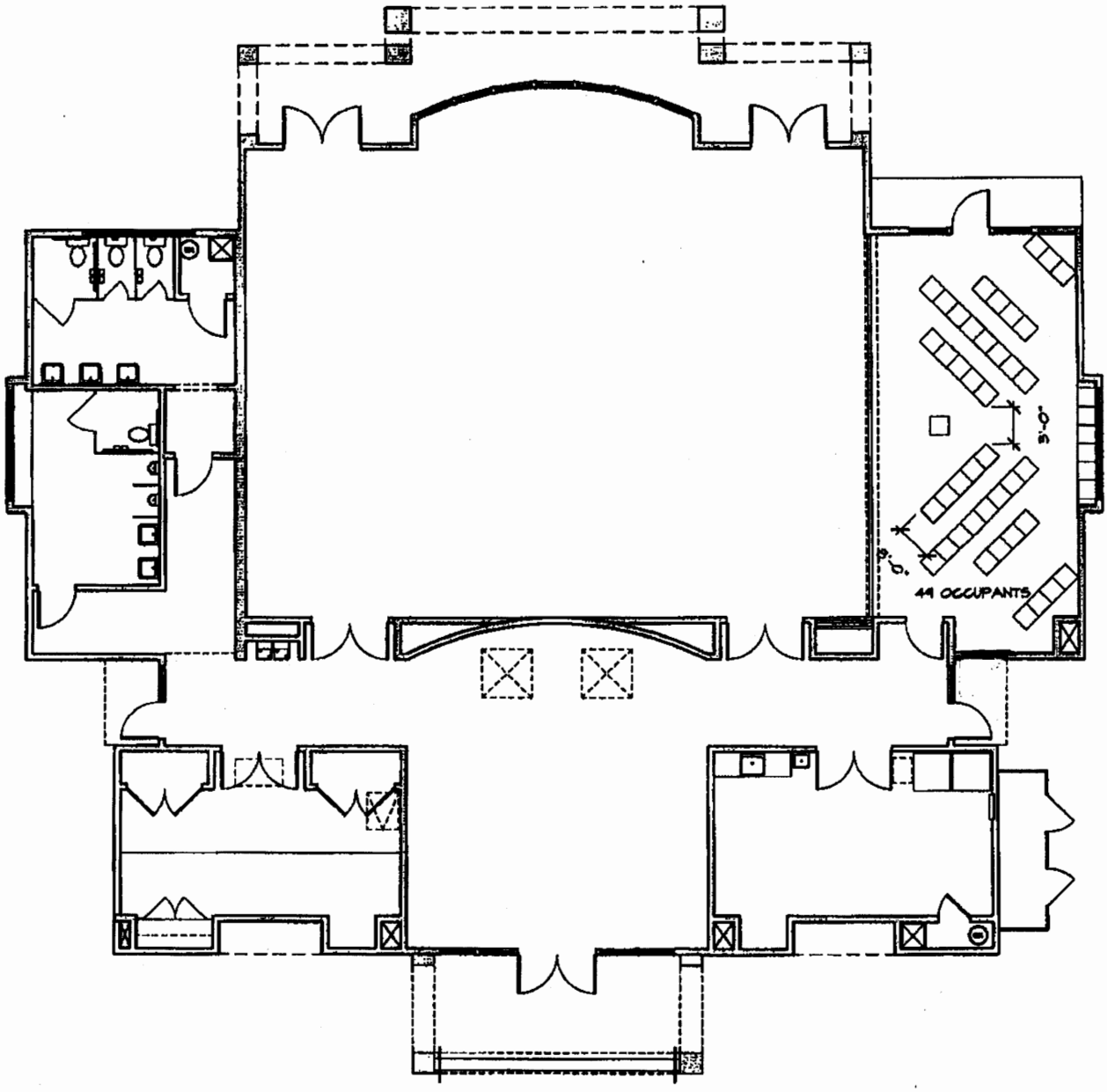

SMALL LECTURE B
(49 TOTAL OCCUPANTS)

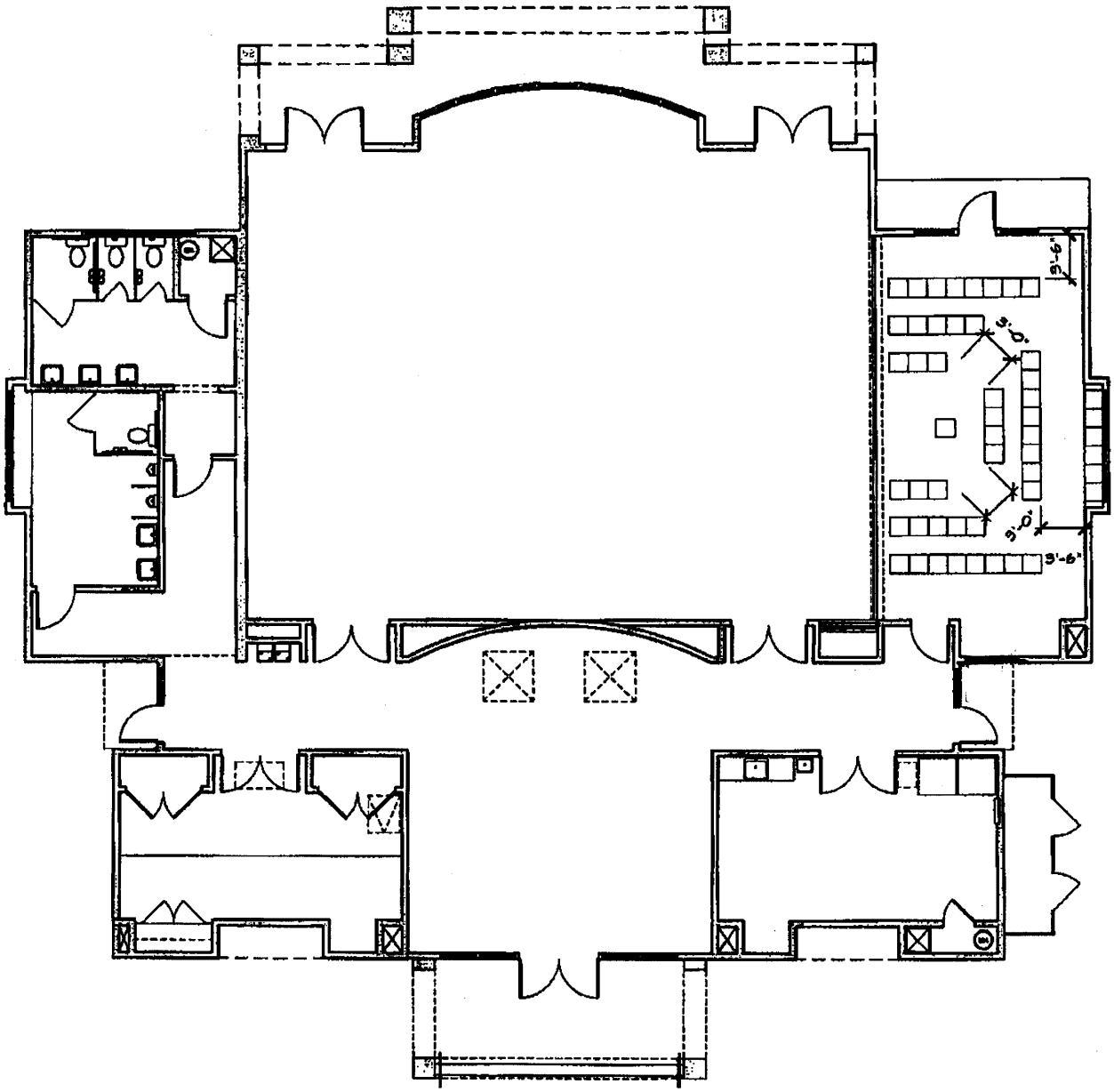

SMALL LECTURE C
(51 TOTAL OCCUPANTS)

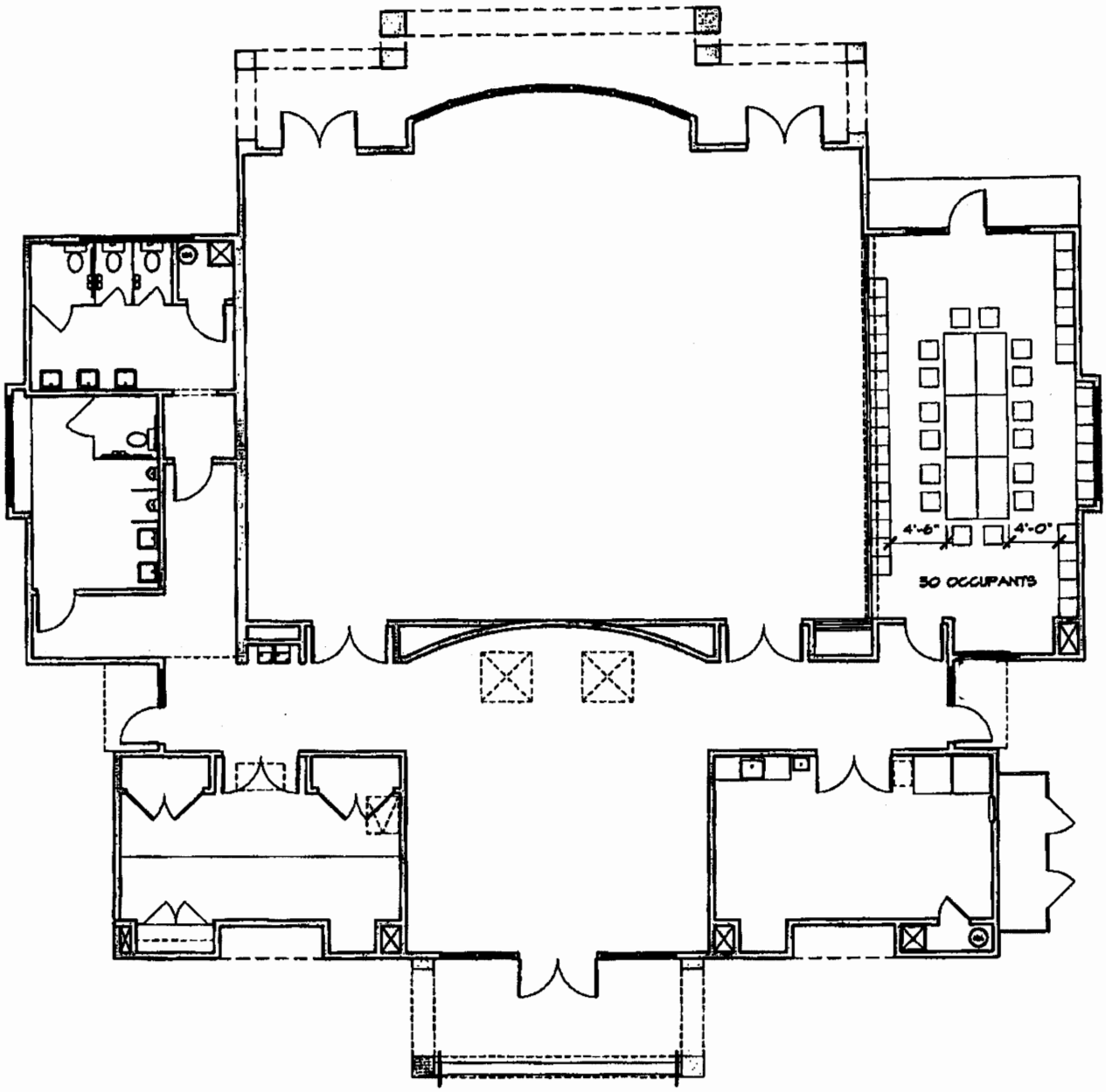

ACTIVITY B CONFERENCE
(54 TOTAL OCCUPANTS)